

Welcome to the East Area Planning Committee



www.oxford.gov.uk

- This planning committee meeting is held in public, but it is not a public meeting.
- There will be opportunity for the public to address the committee on each application.
- If you wish to speak for or against a planning application, you will need to have either requested it in advance, or fill out and hand in one of the available speaker forms.
- Information on meeting protocol and conduct at committee is set out in the Code of Practice.
- You can find a copy of the Code of Practice in the committee agenda, just before the first planning application report.





View of front of 23 Nowell Road



View of rear of Wynbush Road properties



View of side elevation to 23 Nowell Road



View of rear of 23 Nowell Road



View of side of 23 Nowell Road from rear



View of rear of Wyndbush Road properties

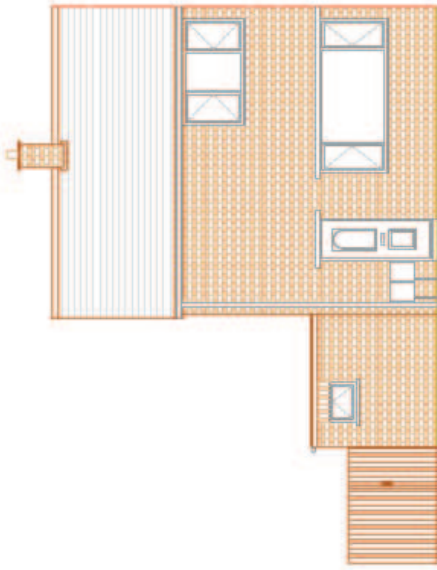

EXISTING FRONT ELEVATION
SCALE BAR : 1:50 @ A1

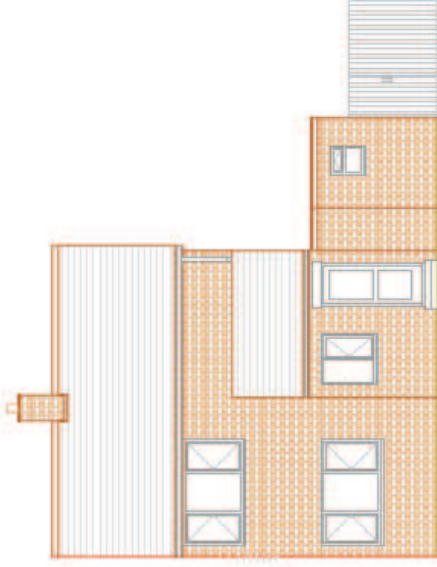

EXISTING REAR ELEVATION
SCALE BAR : 1:50 @ A1

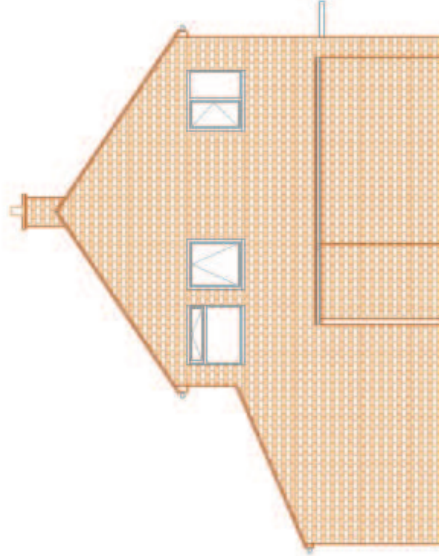

EXISTING SIDE ELEVATION 1
SCALE BAR : 1:50 @ A1

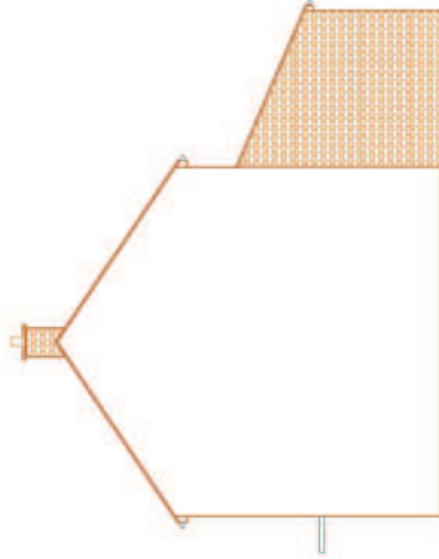

EXISTING SIDE ELEVATION 2
SCALE BAR : 1:50 @ A1



NO.	DESCRIPTION	DATE	BY

**Greenfields
Architectural
Services**



LICENSED ARCHITECTURE FIRM
 1400 W. 10th St.
 Saskatoon, Saskatchewan S7N 3L2
 Tel: (306) 975-1234
 Fax: (306) 975-1234
 Email: info@greenfieldsarchitectural.com
 Website: www.greenfieldsarchitectural.com

ALL DRAWINGS IN ACCORDANCE WITH THE CANADIAN ARCHITECTURAL ACT (R.S.C. 1985, CHAPTER 19)

SCALE : 1:50 @ A1
 DATE : 2024-08-27
 DRAWN BY : [Name]
 CHECKED BY : [Name]

© 2024 Greenfields Architectural Services

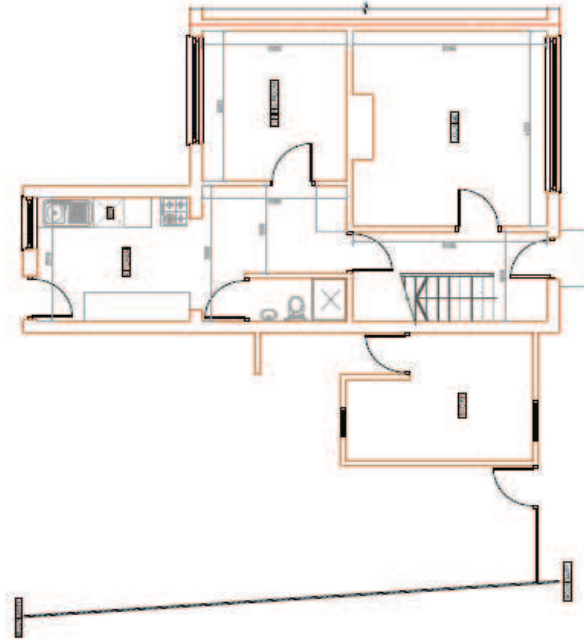

EXISTING SECOND FLOOR
SCALE BAR 1:50 (B.A.)

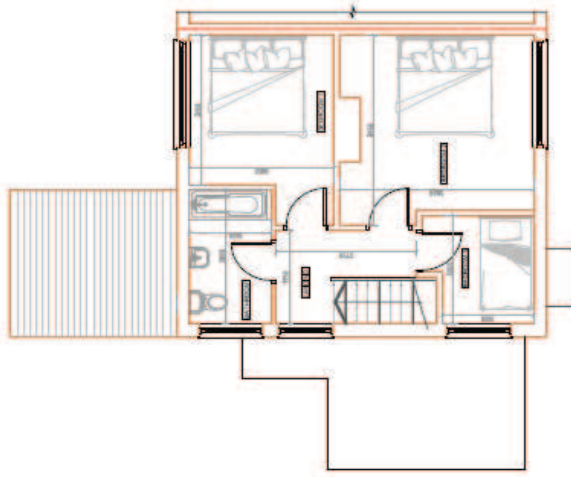

EXISTING FIRST FLOOR
SCALE BAR 1:50 (B.A.)

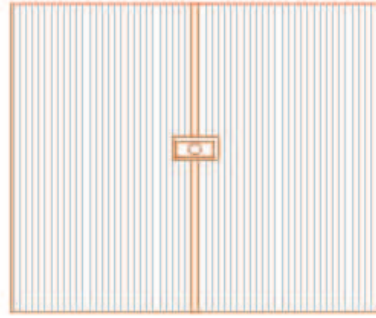

EXISTING ROOF PLAN
SCALE BAR 1:50 (B.A.)



DATE	2/20/2018	BY	SA
			
			
PROJECT INFORMATION Name: [REDACTED] Address: [REDACTED] City: [REDACTED] State: [REDACTED] Zip: [REDACTED] Phone: [REDACTED] Website: [REDACTED]			
PROJECT CONTACT Name: [REDACTED] Address: [REDACTED] City: [REDACTED] State: [REDACTED] Zip: [REDACTED] Phone: [REDACTED] Website: [REDACTED]			
PROJECT LOCATION [REDACTED]			
SCALE: 1/8" = 1'-0" DRAWN: [REDACTED]			
PROJECT NO.: [REDACTED]			

0m 1m 2m 3m 4m 5m
 SCALE BAR 1:100 @ A2

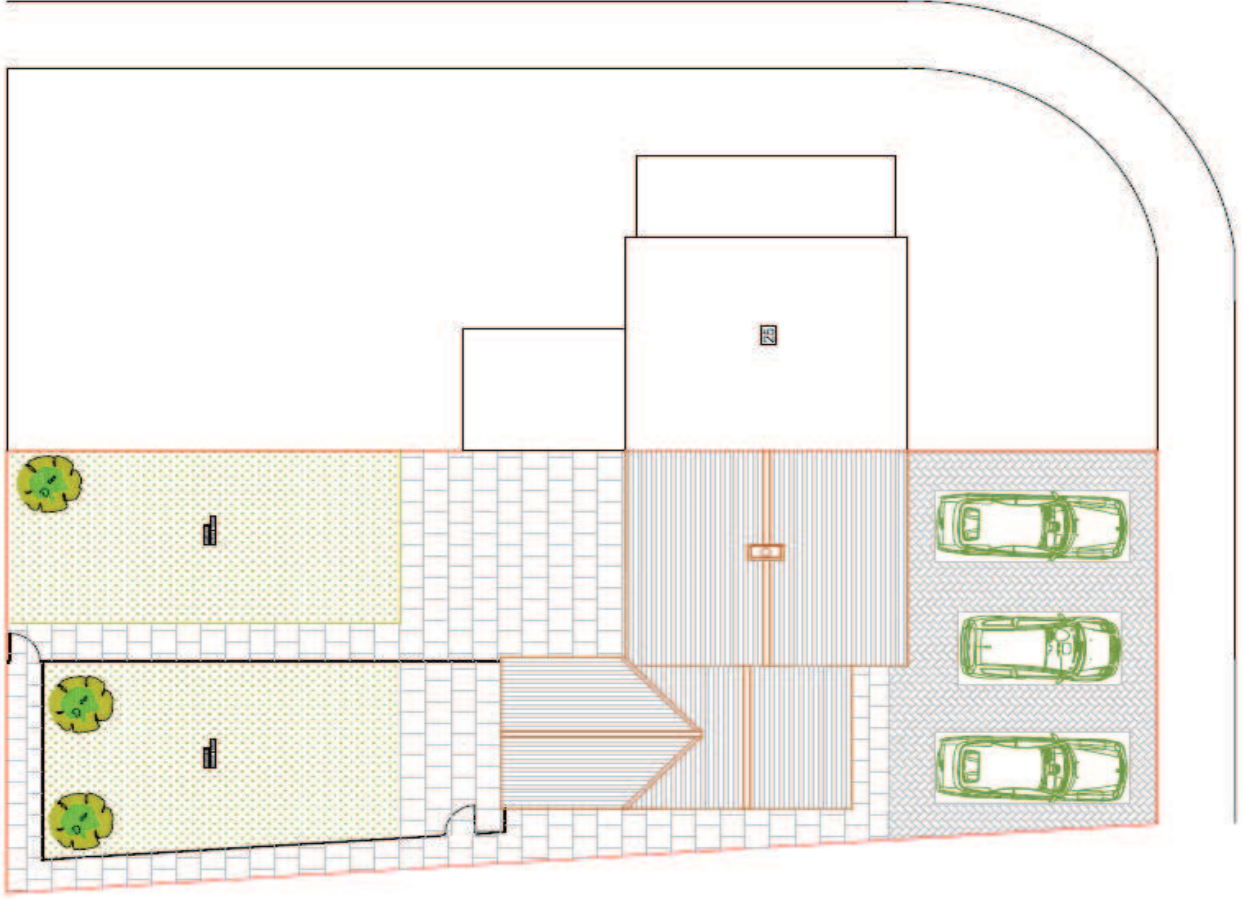

NOWELL ROAD

Greenfields Architectural Services	
10000 100th Street, Suite 100, Richmond, BC V6V 1K2 Tel: 604-273-1111 Fax: 604-273-1112 Email: info@greenfields.ca Website: www.greenfields.ca	
PROJECT: 10000 100th Street, Suite 100, Richmond, BC V6V 1K2 DRAWING NO.: 10000 100th Street, Suite 100, Richmond, BC V6V 1K2 DATE: 2023-08-15	
PREPARED BY: ARCHITECTURAL SERVICES CHECKED BY: ARCHITECTURAL SERVICES APPROVED BY: ARCHITECTURAL SERVICES	

This page is intentionally left blank